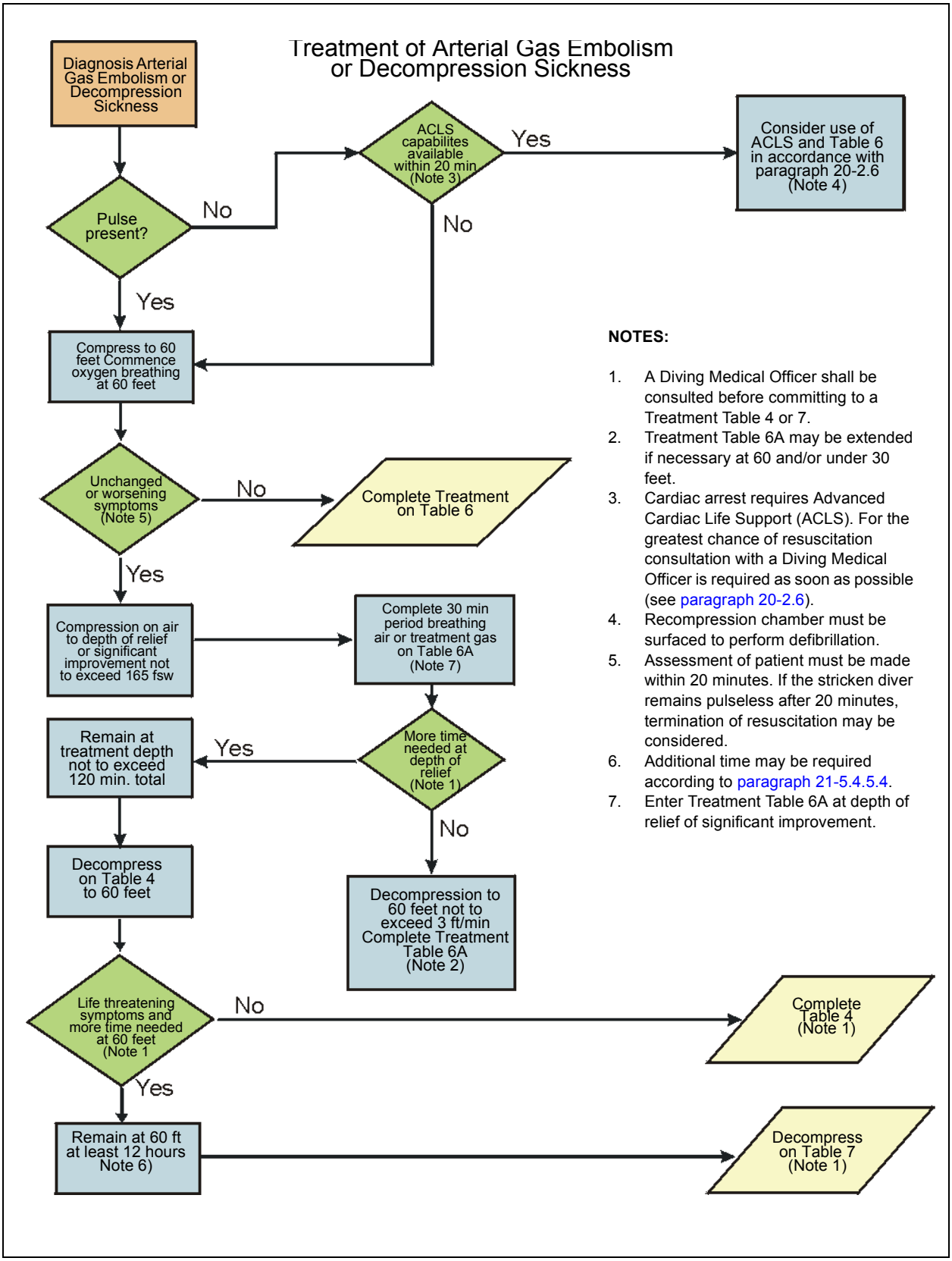

Figure 21-5. Treatment of Arterial Gas Embolism or Decompression Sickness.